

- Legend**
- Work Area
 - Tubular
 - Arrowboard (Single)
 - Sign Stand
 - Traffic controller

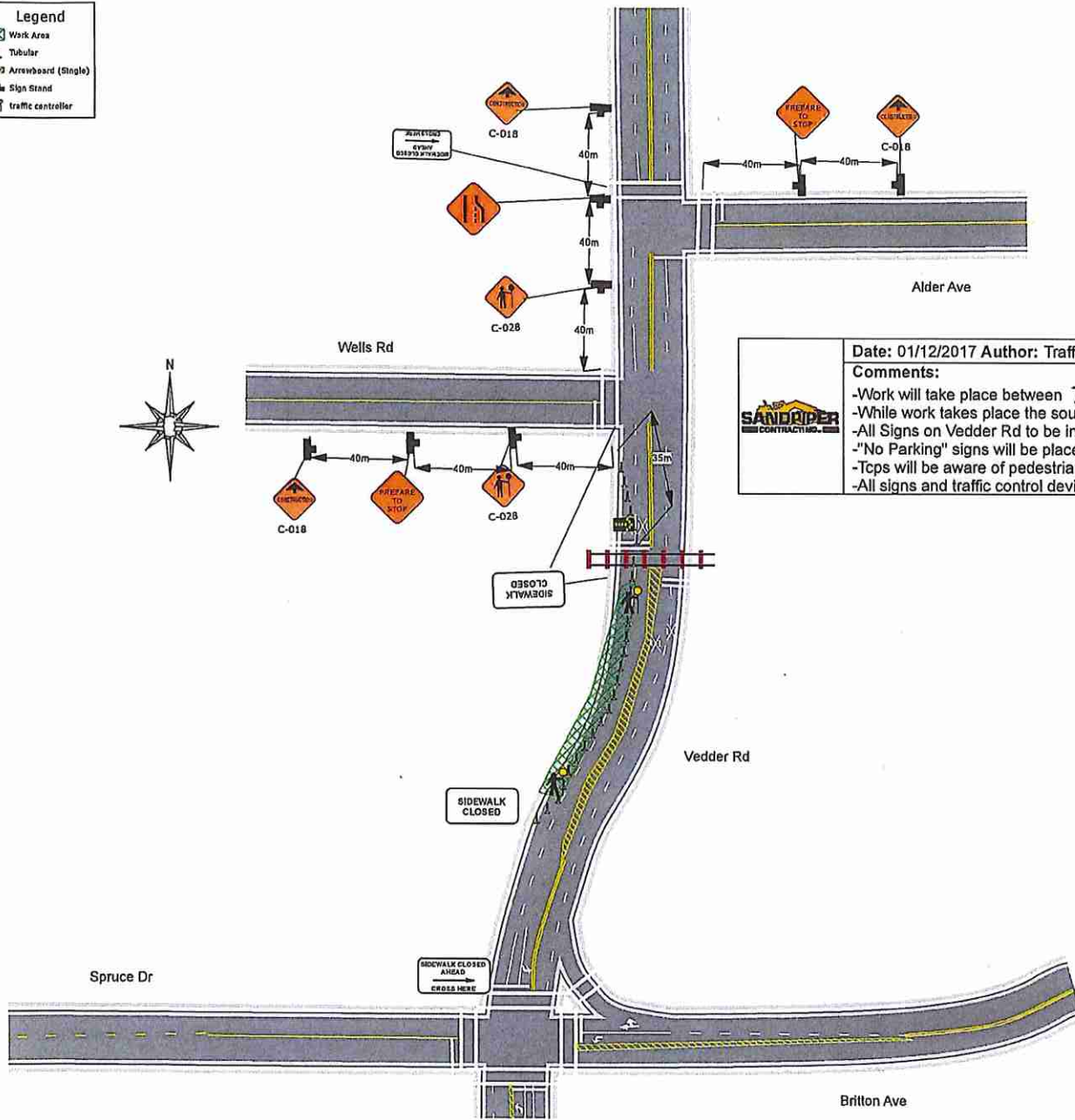
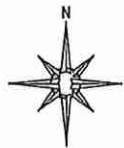

Date: 01/12/2017 **Author:** Traffic King Ent Project: Sandpiper- Chilliwack - Vedder Rd

Comments:

- Work will take place between 7am and 6pm
- While work takes place the south bound curb lane on Vedder Rd will be closed.
- All Signs on Vedder Rd to be in 'windmaster' style sign stands
- "No Parking" signs will be placed where needed prior to work beginning
- Tcps will be aware of pedestrians and cyclists at all times
- All signs and traffic control devices are to comply with MOT Manual for Work on Roadways



- Legend**
- Work Area
 - Tubular
 - Arrowboard (Single)
 - Sign Stand
 - Traffic controller

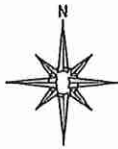

Notice Board

	Date: 01/12/2017 Author: Traffic King Ent Project: Sandpiper- Chilliwack - Vedder Rd
	Comments: -Work will take place between 7am and 6pm -While work takes place the south bound curb lane on Vedder Rd will be closed. -All Signs on Vedder Rd to be in 'windmaster' style sign stands -"No Parking" signs will be placed where needed prior to work beginning -Tcps will be aware of pedestrians and cyclists at all times -All signs and traffic control devices are to comply with MOT Manual for Work on Roadways

